0 601 168 503
Stand } ~~03-04~~
Issue } 10-10-05

Fig./Abb. 1

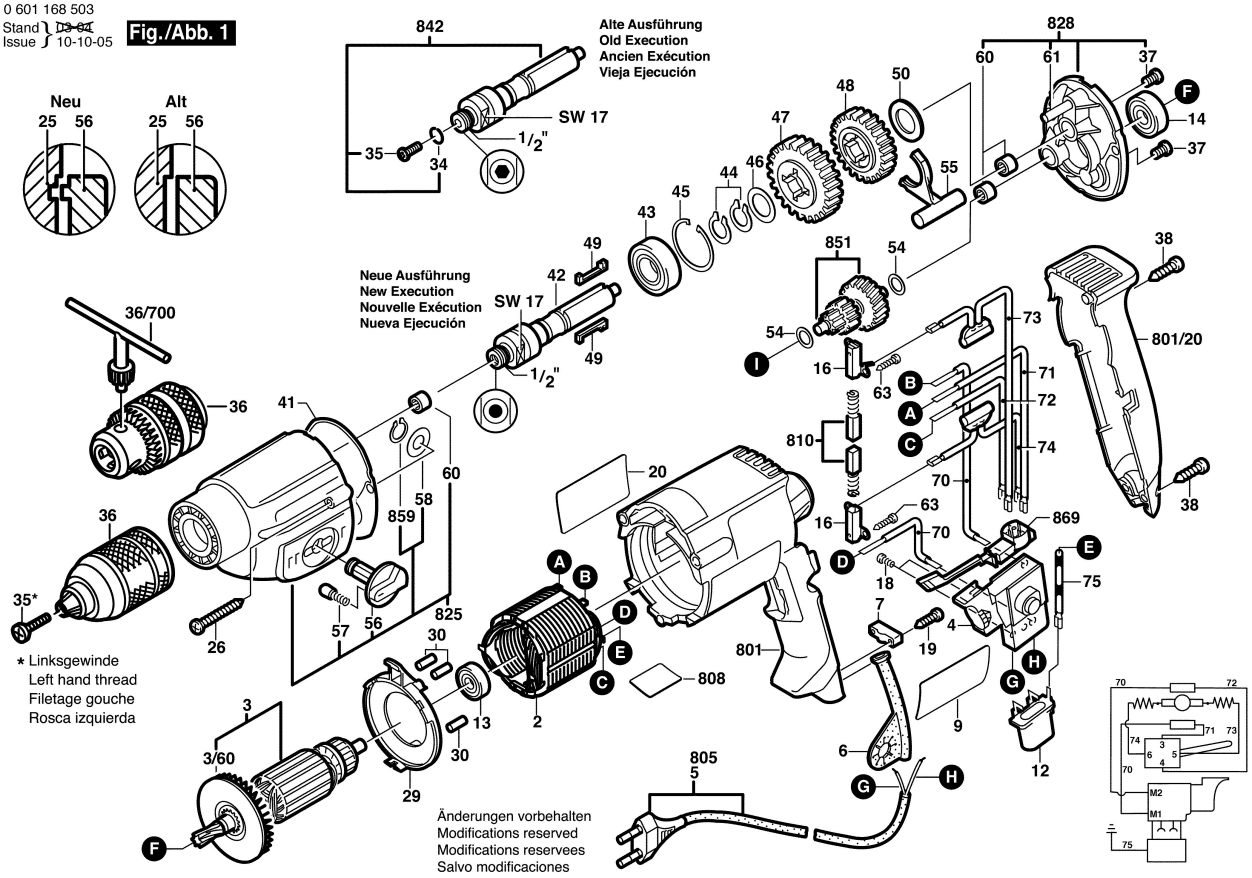

* Linksgewinde
Left hand thread
Filetage gouche
Rosca izquierda