0 601 921 6.. / 9..

Stand ~~95-01~~
Issue 98-08-25

**Fig./Abb. 1**

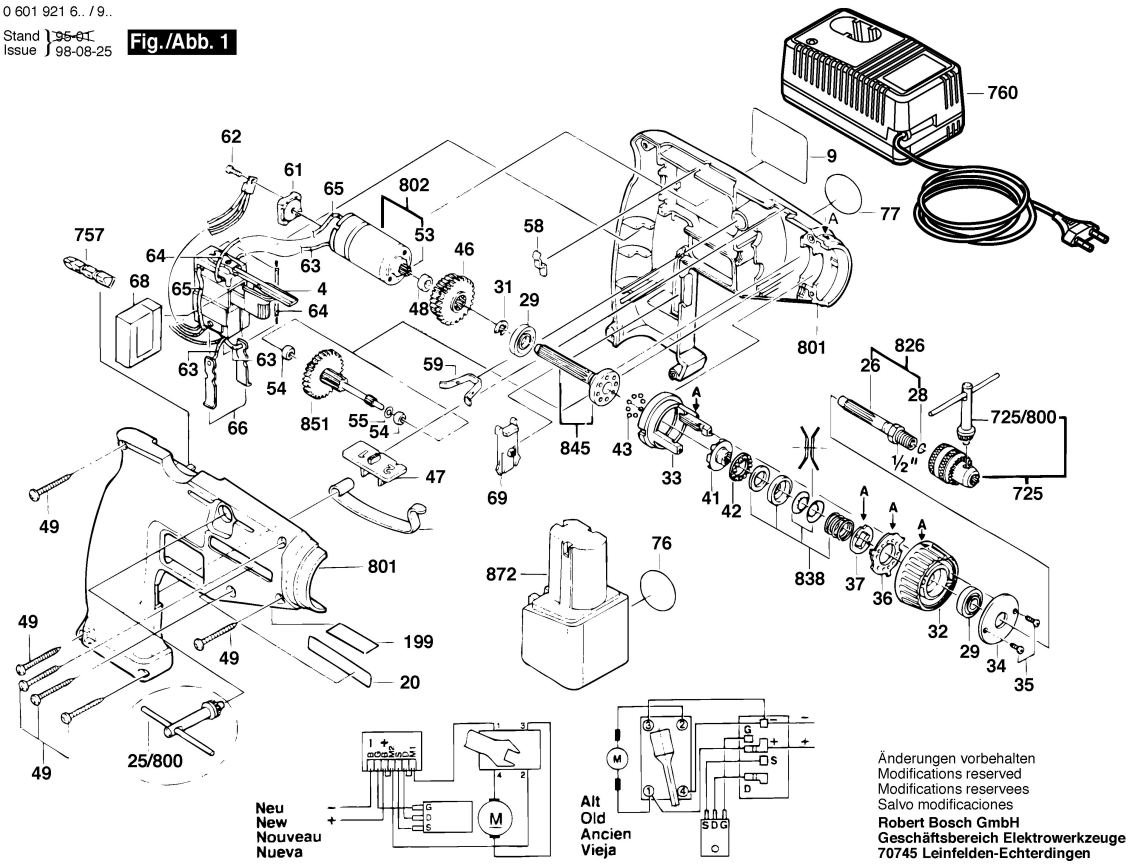


Änderungen vorbehalten
Modifications reserved
Modifications reservees
Salvo modificaciones

**Robert Bosch GmbH**
**Geschäftsbereich Elektrowerkzeuge**
**70745 Leinfelden-Echterdingen**