0 607 461 408
Issue / Stand } 07-08-30
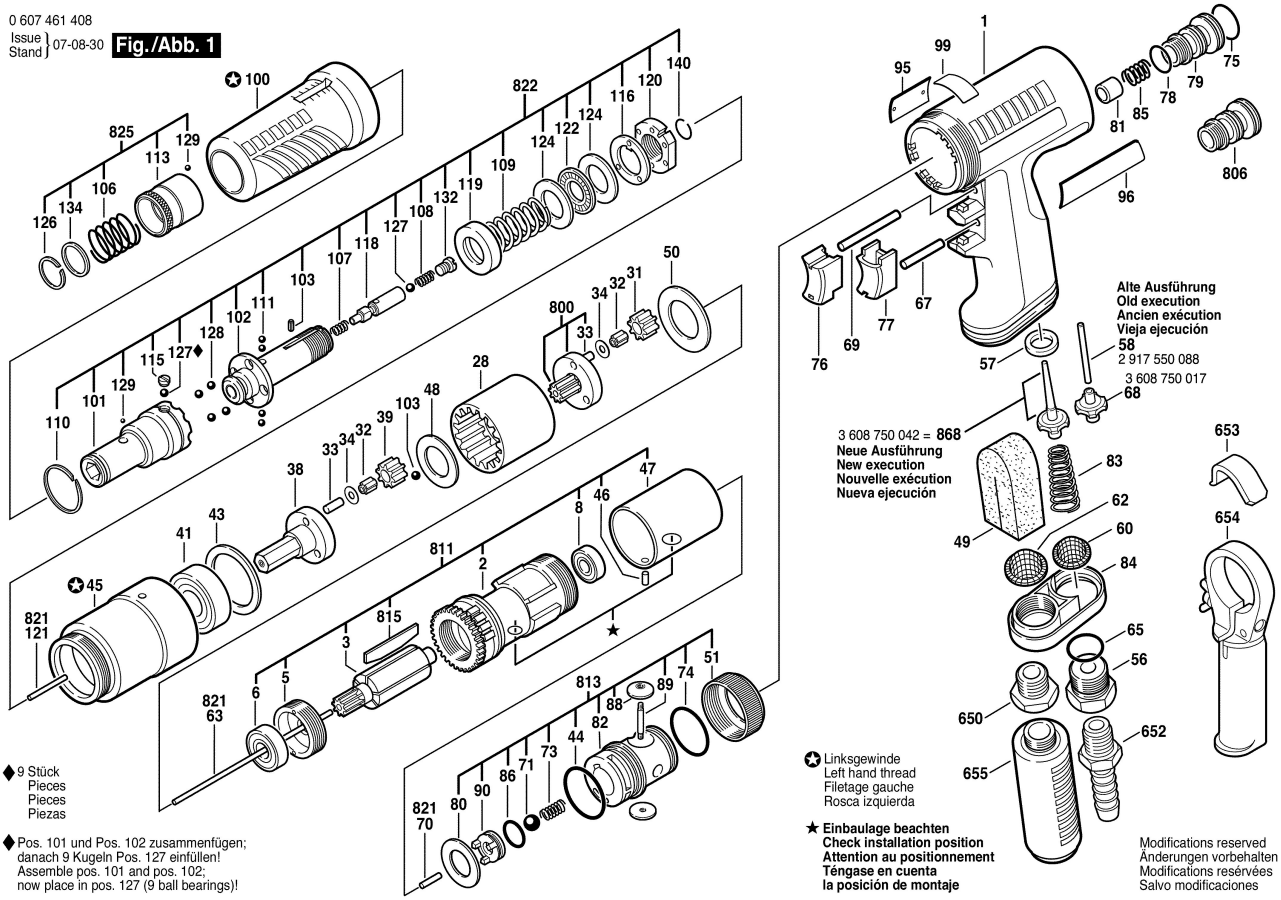
Fig./Abb. 1